



ANNUAL REPORT

FISCAL YEAR 2017

BUILDING SUCCESS TOGETHER



MISSION

Momentum for Mental Health exists to help individuals achieve mental and emotional health, discover and reach their potential, and fully participate in life.

BUILDING SUCCESS TOGETHER



WELCOME TO OUR ORGANIZATION

DAVID K. MINETA

President & CEO

2017 was Momentum's 20th anniversary year, and what a year it was. We provided services to more people than any year before. We opened up two new programs: an adult crisis residential program for those suffering from an acute mental health crisis, and a 120-day, intensive outpatient program for those in the criminal justice system. With the assistance of our generous donors, we made facility improvements to two residential facilities. And, we topped off our anniversary year honoring the former Surgeon General of the United States, Dr. Vivek Murthy, at our annual Shining Stars event. While Momentum experienced wonderful success this past year, I am simultaneously reminded of the many community members who still need assistance.

When I first took on the role of President and CEO of Momentum two and half years ago, I consistently saw one of our clients in the lobby and outside one of the organization's offices. For confidentiality purposes, I will call him George. We eventually struck up a conversation that lasted about a year and half. He was in and out of services but would still come to the office regardless of his enrollment or housing status. As with so many folks qualifying for services, George's symptoms would ebb and flow from serious to more serious. Last winter, I saw him walking in the rain on the street and pulled over to talk to him as I had not seen him in months. He said he was doing ok, but had lost a lot of weight and looked very frail. I asked if he wanted a ride to the office, but he said "thanks" and kept going along his way. He said, "Bye Dave. Good seeing you." This small but meaningful interaction weighs heavily on my heart knowing George may no longer be receiving the care he needs to live a healthier life.

We are truly blessed to work in the behavioral health community and assist so many individuals and families. It is in fact a privilege. We must work together to treat, feed, employ, and house those who are most in need and who, for example, might be sitting right in front of us on the curb in front of our favorite cafe. This is Momentum's commitment as we look forward to our next 20 years. Through innovative approaches to treatment, dynamic and culturally competent staff members, and the support of our community, we are ready to see what the future holds for mental health in Santa Clara County. Our community deserves the best mental health care and we won't stop working until we help all who seek mental health aid. Your support continues to make a difference as Momentum helps Recovery Champions seek a lower level of care and continue on their journey to a happy and healthy life. Thank you for your assistance.

WHAT WE DO

MOMENTUM OFFERS A WIDE ARRAY OF PROGRAMS AND SERVICES THAT INCLUDE

- Transitional Age Youth (TAY) and Adult Full Service Partnership programs.
- Comprehensive outpatient case management, rehabilitation groups, mental health and medication services.
- Supported housing and independent living options throughout Santa Clara County.
- Employment Services program for those individuals that wish to return to work.
- A 45-bed transitional board and care facility that includes on-site wellness services, physical healthcare and transitional case management.



In addition, to meet the immediate needs of individuals in crisis and to prevent the need for higher levels of care including hospitalization, we offer four Crisis Residential Programs and the first Adult Crisis Stabilization program in Santa Clara County.

Momentum for Mental Health presents over 40 years of experience providing Crisis Residential Services (CRS)

locally in Santa Clara County. Clients come to these programs through a variety of referral sources including locked settings (acute hospitals, Institutes of Mental Disease [IMDs], jails, state hospitals, and state prisons) who are expected to have difficulty functioning in the community outside of institutional settings. In addition we offer FSP-90, a program that helps persons with long histories of institutional living reintegrate into the community.

The majority of our programs across the agency provide a 24/7, 365 days per year, live-person on call system designed to help with unplanned crisis.

We partner with Foothill Clinic, a San Jose based Federally Qualified Health Center (FQHC) that provides clinic based primary care services at two of our largest service locations. Momentum also partners with another FHQC, Mayview Community Health Clinic, a primary care services provider in North County.

Through a collaborative partnership with Starlight Community Services. Momentum's Raising Early Awareness and Creating Hope (REACH) program serves youth ages 10-25 who are either showing early signs or have recently been diagnosed with a psychosis. Through individual and group therapy as well as wraparound services for families, REACH provides the resources necessary to decrease the major symptoms of mental illness before they have a major impact on a youth's daily life.

We have long offered dual diagnosis groups and are currently expanding our service array to accommodate those with a substance use issue. We are increasing staff compe-

tencies in this area by recruiting staff members who have experience working with individuals who struggle with substance use while improving our existing staff competencies by providing training and support to become Certified Alcohol and Drug Abuse Counselors (CADAC certification).

BOARD OF DIRECTORS

Joyce Puopolo, Chair
Pirie Jensen, Vice Chair
Delphia Edwards, Secretary
Fernando Hernandez, Assistant Secretary
James Bertonis, Treasurer
Jason Noriega
Barbara Zenz
Richard J. Foley
William Rippe
Manuj Nangia, M.D.
David K. Mineta, President & CEO

ADVISORY BOARD

Karen Baker	Mitch Juricich
James T. Beall, Jr.	Don Knight
Dana Rodgers Burns	Elena Morera
Tony Casey	Pat Ortega
Rob Elder	Massy Safai, MD
Stuart Ferguson	Gilbert Sangari
Mary Highland, PhD	Howard Smith
Mike Honda	Sophia Vinogradov, MD
Tim Hopkins, Esq.	Beth Von Till
	Lynne Waldera, PhD





LA SELVA WAS EXCITED TO COMPLETE THEIR FIRST PHASE OF THE RESIDENTIAL REMODEL. THE REMODEL PROJECT BROUGHT CLIENTS A NEW KITCHEN, AN EXTENDED DINING ROOM, NEW BATHROOMS, AND UPGRADED BEDROOMS.



STATEMENT OF FINANCIAL POSITION

JULY 1, 2016 - JUNE 30, 2017

We work together with individuals and families within a collaborative and cost-effective setting to provide a client-centered approach to high quality care.

REVENUES

\$36,874,051

County of Santa Clara	\$27,877,872
La Selva Group	\$5,723,437
Contributions/Grants	\$838,415
Room & Board	\$941,911
Other Insurance	\$786,261
Department of Rehabilitation	\$431,208
Rental Income	\$237,151
Other Government Agencies	\$14,130
Other	\$23,666

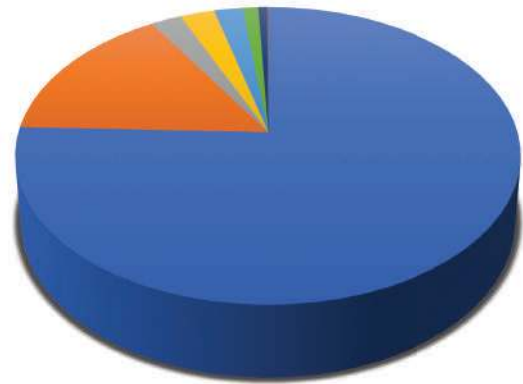

EXPENSES

\$36,378,375

Salaries & Wages	\$24,074,397
Benefits	\$3,277,522
Payroll Taxes	\$2,259,760
Supplies	\$958,704
Professional Fees	\$821,872
Rent	\$468,362
Assistance to Clients	\$579,120
Insurance	\$391,429
Other	\$3,547,209

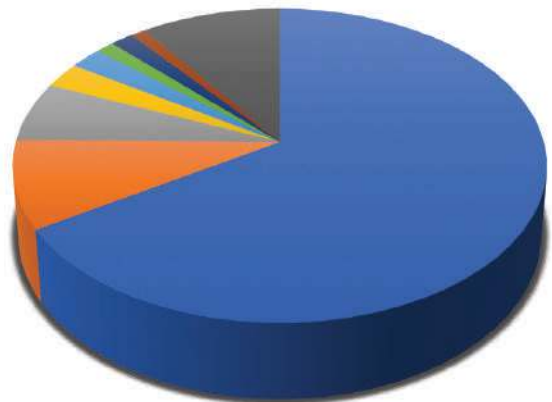

WE ARE HONORED TO SERVE OUR COMMUNITY

OUR INCREDIBLE TEAM IS INSPIRED BY THE MISSION TO HELP INDIVIDUALS ACHIEVE MENTAL AND EMOTIONAL HEALTH, DISCOVER AND REACH THEIR POTENTIAL, AND FULLY PARTICIPATE IN LIFE.

EXECUTIVE TEAM

David K. Mineta, MSW
President & CEO

Jim Millsap, CPRP
Executive Director of La Selva Group

Stacy Richardson, Ph.D., LMFT, NCC
Chief Officer of Outpatient Programs

Melinda Golden, MBA
Chief Financial Officer

Jerry McCann, CPRP
Chief Performance Officer

Victoria Stanton, MD
Chief Medical Officer

Richard Jennings, JD
Director of Human Resources

Dan Correa, MHRS
Chief of Residential Programs

Michael P. Hayes, MSW
Director of Development



TODAY MOMENTUM

is one of the largest private nonprofit providers of adult mental health services in Santa Clara County.

WHAT AN EXCITING YEAR 2017 HAS BEEN FOR MOMENTUM!

This year marked two decades since the merger of four respected agencies resulting in our organization. Collectively, that represents over 100 years of history. We added a new facility to support crisis stabilization and residential services, rolled out a successful remodel campaign to improve client housing and provided mental health services to a unique client count of over 4,000 individuals. For the past year, Momentum showcased an awareness campaign throughout the Bay Area called A Day in the Life of Recovery. This traveling exhibit has been displayed in over 21 locations.

92
clients
served

IOP 120 PROGRAM

The intensive outpatient program opened in 2017 and provided services to 92 clients.

287
clients
served

FAMILY AND YOUTH SERVICES

This fiscal year 287 clients received support services through our Martinvale site.

225
clients
served

LA SELVA GROUP

In one year, La Selva's California Avenue location served a total of 225 clients.

IMPACT ON OUR COMMUNITY

SOME FACTS

GENDER

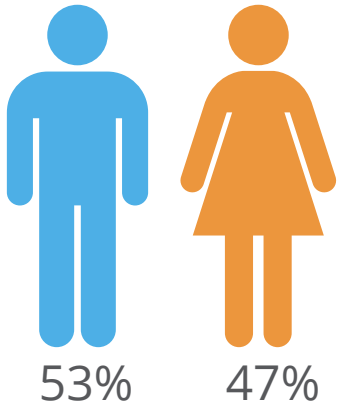

PRIMARY DIAGNOSIS

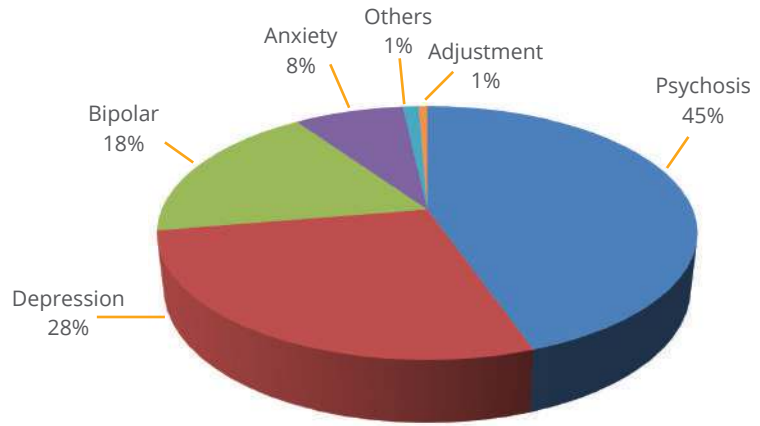

PRIMARY ETHNICITIES

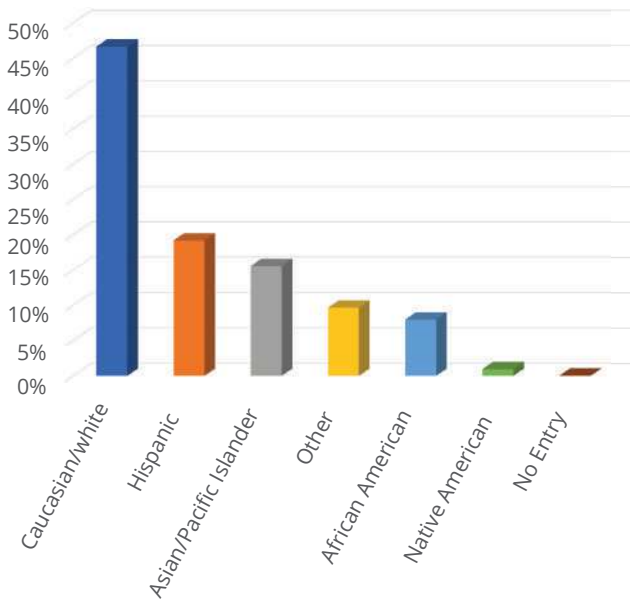

AGE GROUP

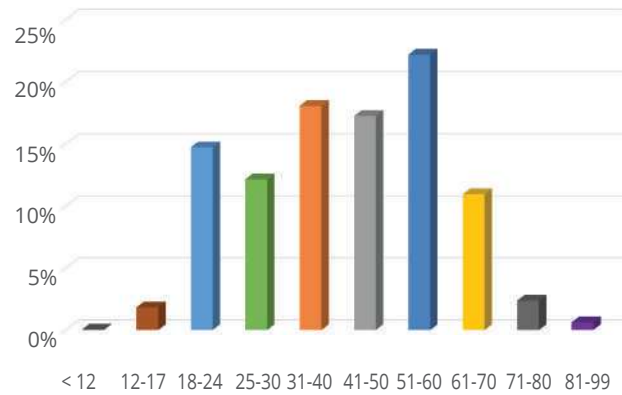

MORE ACCOMPLISHMENTS

340
clients served

DOWNTOWN/1ST STREET

In 2017 the San Jose location hit full capacity. This resulted in 340 active and engaged clients able to receive mental health services.



50+
referrals

ALAMEDA OUTPATIENT

The Assessment and Customer Service, Outpatient Sites, and the Clinic processed 50+ extra referrals from the Call Center between May-June 2017.



**Over
4,000**
unique clients

28
employed

EMPLOYMENT SERVICES

28 individuals were successfully employed in 2017 through employment services. The average wage for those employed was \$16.24, a 23% increase from the previous year.

New
Program

ADULT CRISIS RESIDENTIAL

The new Behavioral Health Center on Jose Figueres Avenue in San Jose provides Crisis Residential and Crisis Stabilization services.



WE ARE DEEPLY GRATEFUL TO OUR SUPPORTERS

ON THE FOLLOWING PAGES, WE ACKNOWLEDGE THE GENEROUS DONORS WHO SUPPORTED MOMENTUM DURING THE PAST FISCAL YEAR, WHICH BEGAN JULY 1, 2016 AND ENDED JUNE 30, 2017.



Aaron Williamson
Abbott Laboratories
Adrian Scott
Alan Alviar
Alan M. Spool
Alexander Van Zyl
Alithia & Ramon Ramirez
Alyssa Tsai
AmazonSmile Foundation
America IIsintech
Amy Schneider
Amy Walker
Analee M. Reynolds

Andre Ellison
Angela Cumming
Anixter
Anjali Srivatsa
Ann Knopf
Anna Priestley
Annie Shebanow
Anthony De Alcuaz
Anthony Johnson
Anthony Miller
April Scazzola
Arrow Wire & Cable, Inc.
Avery Cruz

Ben Lopez
Benevity
Bernie Kotansky
Beverly Loveless
Bill Seddon
Bock and J. Dong
Bory Kham
Brad Black
Brandon Milligan
Brenda Phillips
Brett Lessing
Briana Romine
Bright Funds Foundation

Bryan & Bernadette McCann
Byron Scarlett
C.H. Reynolds Electric, Inc.
Carol Kiparsky
Carolyn G. Wilbur
Carolyn Gipson
Catherine Nagy
CDS Distributing, Inc.
Cedric Anderson
Chad Walter
Charles A. Peters
Charlie Sanchez
Cheryl Ivey

Chris Allen	Doug Likens	Gregory Holland	Jennifer Potocin
Chris Bannerman	Doug Scherer	Gregory Lorenzi	Jenny Sousa
Chris Mock	Doug Strobel	Gregory R. Ohagan	Jeremy Kennedy
Chris Wilder	Dyron Rolling	Haley Schwartz	Jeremy Sugerman
Christina E. Rossi	Eddie Munoz	Heiri Schuppisser	Jerry & Lisa McCann
Christine Moon	Edna Esnil	Henriett Echeverria	Jewish Community Endowment
Christopher Jones	Edward Vail	Hilary Armstrong	Jim & Pamela Millsap
Collin Berg	El Camino Healthcare District	Howard & Barbara Shaw	Jim Hughes
Colman & Rita Buxbaum	Eleonore Sosa Pace & David Pace	IBM Corporation	Joe & Shelly Viramontez
Dale & Clarice Horelick	Elisabeth Seaman	J. Allen & Kathy Hayes	Joe Appleby
Dan & Kim Hayes	Elizabeth K. Henry	Jackie Viramontez	Joe Cucchiara
Dan Correa	End 2 End Manufacturing	Jaclyn Santino	Joel Wolfberg
Darrell Evora	Eric Carlson	Jacob Towery M.D.	John Anderson
Darren Wall	Eric Fischer	Jae H. Suh	John Braasch
Dave Chiasson	Eric Floyd	James & Patricia Gips	John O'Brien
David & Meredith Burnham	Eric Hensey	James & Susan Cullinane	John Ratti
David Beronio	Eric Muller	James G. Brusstar	John Vales
David Christie	Erika Pereira	James Shelton	Jon Umene
David K. Mineta	Evelyn Johnson	James Thomas Raphael	Jonathan Callahan
Debbie Mirza	Ewing-Foley, Inc.	Jamie Keith	Josh Abebe
Delphia Edwards	Felix Chu	Janice Hom	Joyce & William Puopolo
Dena & Perry Dearaway	Fidelity Charitable Fund	Jaskaran Dhingsa	Judith & Mark Lurie
Denise Hinz	Frosan Karim	Jason & Megan Noriega	Julee Ogawa
Derek & Wendy Chu	Gary and Sharon Lessing	Jay Morris	Julia Kwan
Diane Northway	Gary Cooper	Jean & Charles Thompson	Julia Miller
Dino Vittoria	General Cable	Jeanne Guerra	Julie & Peter Barney
Dion Trottier	George & Dorothy Saxe	Jeanne Olsen-Lawrence	Julie Montoro
Direct Line	George Campbell	Jeff Mendoza	Justin Smith
Domingo R. Noriega	Gioni Bianchini	Jeff O'Rand	Justine Forbes M.D.
Don & Nina Durante	Graybar Electric Company	Jeffrey Chen	Kaiser Permanente
Donna Ito	Greg & Nancy Walton	Jeffrey Gilbert	
Doug & Sally Eustice	Greg Sommer	Jenelle Wooden	

WORKING TOGETHER TO HELP



IN FY2017, WE RECEIVED CONTRIBUTIONS AND GRANTS FROM NUMEROUS INDIVIDUALS, CORPORATIONS AND FOUNDATIONS. THROUGH YOUR GENEROSITY WE CONTINUE TO SERVE THE COMMUNITY.

Kari Apter
Kathleen Collins
Kathy Danaher
Keith Gory
Keith Matasci
Kelli Elliott
Kelly & John Kvam
Kennedy Figueroa
Kenneth Wicks
Kevin Doughty
Kevin Jiang
Kevin Williams
Komal Dhingsa
Koret Foundation
Kulmeet Dang
Kurt & Marina Janszen
Kyle Morgenroth
Kyle Schrimpf
Laurie & Robert Withers

Laurie Jacobvitz
Leigh Flesher
Leonard Kiely
Lisa Anibarro
Lisa Barkin
Lisa Carr
Littler Mendelson Foundation, Inc.
Lockheed Martin Employees Foundation
Lolita Gabot
Lori Monahan
Lou Marzano
Louella Romero
LPMD Architects
Lynn Zummo Dellaporta
Maksim Marchenko
Mancini's Sleepworld
Margaret & James Brady
Margaret Capriles

Mariquita West
Mark Blenn
Mark Mahoney
Mark Michaelson
Mark Murphy
Mark Rockwood
Marlene Ford
Martha Lewis
Martha Lopez
Mary Ellen Fox
Mary Mammini
Mass Precision
Matthew Gerolamo
Matthew & Joanne Hayes
Max Sparrer
May H. Mineta
McManis Faulkner
Melinda Golden
Merrett Sheridan

Mersen
Michael & Kelly Hayes
Michael Brownrigg
Michael Pereira
Michael Seiler
Michael Thomson
Michael Tran
Michelle Hudson
Microsemi
Mike Angiola
Mike Lacey
Mike Luevano
Mike McCollum
Miyo Tsukuda
Morgan Stanley
c/o Cybergrants, Inc.
Mr. & Mrs. Dorin
Mr. & Mrs. Arora
Mr. & Mrs. Calder

Mr. & Mrs. Larry Burns	Pat Lemucchi	Robert Marangell	Steven Engineering
Mr. & Mrs. Terry Bowen	Patxi's Pizza	Robert McIntyre	Steven Hytry
Mr. & Mrs. Thomas Berthold	Paul Burk	Robert Weisman	Steven R. Kennedy
Mr. & Mrs. Vyas	Paul Casner	Rodney Waterworth	Susan & Joseph McCarthy
Mr. Dick Foley & Massy Safai, M.D.	Paul Hammes & Audrey Kass	Rodney Watt	Susan Bruntz
Mr. Garrett Johnson	Paul Werner	Roger Woodward	Tatiana X. Ribeiro
Mr. Paul S. Taylor & Ms. Tessa Moore	Penn Engineering	Roman Anaya	The McKenzie Foundation
Mr. William C. Shu & Ms. Ingrid Lai	Penny Ewing	Ron Copenhaver	Theresa Smith & David Dolfi
Muoi Vu	Pentair Hoffman	Ronald Rullamas	Thomas Becker
Murray Siegel	Peter Delbrocco	Sam Wood	Tim Lewis
MyCom Communications, Inc.	Pirie Jensen	Santa Clara Family Health Plan	Todd Trezell
Myrna Aguilar	Rabbit Office Automation	Sara Hoagland	Toeniskoetter Family Foundation
Nancy & Niel Davidson	Rachael Barreto	Sarah Webb	Tony Nhieu
Nasla Villarruz	Rajneesh Khokha	Sasco	Tosca & William Loskutoff
Neal & Sonja Locke	Ralph Dickman	Schwab Charitable Fund	Tricia Mlnarik
Neal Niemeyer	Ramandeep Kaur	Scott Primeau	Troy Nunes
Neil Kozuma	Randy Sims	Shawn Dorton	United Way California Capitol Region
Network for Good	Raymond & Susan Triplett	Sherry Brown	United Way of the Bay Area
New American Funding	Razoo Foundation	Silicon Valley Community Foundation	Valentine Nwogu
Nick Klungel	Renee Sanguinetti	Srecko Toroman	Valerie Gonzalez
Nick Speno	Rexel	Stacey & Joan	Vernelia Coffie
Nina Bushnell	Reyes & Gail Noriega	Shuster-Lefkowitz	Victoria A. Stanton, M.D.
Nitin Gambhir	Richard Cummings	Stacy Richardson	Viriya Moeun
Norma Aguilar	Richard G. White	Stefani Serrano	Vivek Khullar
Oanh Vu M.D.	Richard Jennings	Stephanie Hata	WESCO International, Inc.
Palo Alto Medical Foundation for Healthcare, Research, and Education	Richard Yeadon	Stephen Fodor	William Uyeki
Pamela Pfohl	Rick Gallegos	Steve Jarka	Wire Basket Tray, LLC
Panduit Corp.	Rishi Verma	Steve LeBlanc	Your Cause, LLC
	Ritesh Khullar	Steve Montalvo	Zach Kasow
	Robert & Barbara Lessing	Steve Moore	
	Robert J. Bachman		

Alcatraz Cruises
Alex Stagner
Alexander Hult
Alithia & Ramon Ramirez
All Natural Day Spa
Amanda Lipp
Amici's East Coast Pizzeria
Angelica Ehinger
Anixter
Anna Pignaloni
Aqui Cal-Mex
Atelier Salon & Studio
Besko Electric
Bill's Cafe
Bodum Inc.
California Academy of Sciences
Chad Hester
Crate & Barrel
Deep Cliff Golf Course
Derek & Wendy Chu
Disneyland Resort
Doug Likens
EAT Club
Elaine Lu
Evelyn Wendel
Forbes Mill Steakhouse
Gary & Sharon Lessing
Irene Crosby
Jacqueline Stahlberger
Jeannine Angell
Joe and Shelly Viramontez

JP Graphics, Inc.
Juan Gonzalez
Kaliopé Constant
Las Positas Golf Course
Lick Observatory
Lisa R. Alper
Loma Brewing Company
Mancini's Sleepworld
Margaret & James Brady
Margaret Capriles
Melinda Golden
Michael & Kelly Hayes
Mike McCollum
Mirchi Cafe & Masala Pizza
Mr. Dick Foley & Massy Safai, M.D.
National Football League
Natu Tuatagaloa
Oak & Rye
Oakland Harley-Davidson
Pat Lemucchi
Peggy Berry
Phat Ly
Pizzeria Delfina
Platypus Tours
Rachel Havens
Scott's Seafood
Sequoia Woods Country Club
Sharon Mckie
Sheex, Inc.
Southwest Airlines Company
Starbucks (Alameda/Chapman)

Takara Sake USA Inc.
The Cheesecake Factory
The Fairmont - San Jose
The Farmers Union
Timothy Starbird
Trader Joe's (Coleman Avenue)
Yuki Lapin

**T
H
A
N
K

Y
O
U**

**INKIND
DONORS!**



Momentum

for Mental Health

HEADQUARTERS
438 NORTH WHITE ROAD
SAN JOSE, CA 95127
408.254.6828